

EMIT Data Access

Aaron Friesz

KBR Inc. contractor to the USGS EROS Center

AGU 2023

EMIT in NASA Earthdata Cloud

Download Files AND AWS S3 Access

Region: **us-west-2**

Bucket/Object Prefix: **s3://lp-prod-protected/EMITL2ARFL.001** , **s3://lp-prod-public/EMITL2ARFL.001**

AWS S3 Credentials: [Get AWS S3 Credentials](#) | [View Documentation](#)

EMIT_L2A_RFL_001_20231206T160939_2334011_006.nc

EMIT_L2A_RFLUNCERT_001_20231206T160939_2334011_006.nc

EMIT_L2A_MASK_001_20231206T160939_2334011_006.nc

EMIT Data Access

Earthdata Search

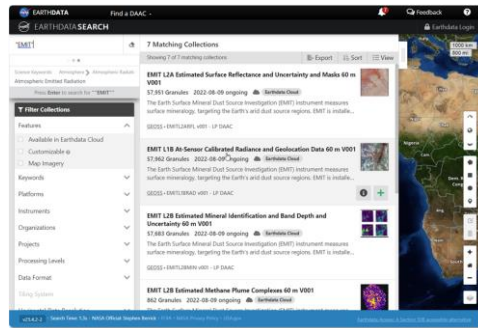

VISIONS

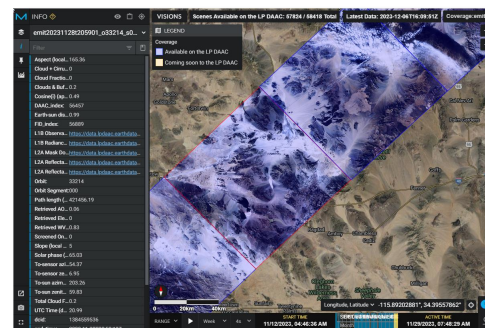

AppEEARS

EMIT Data Resources

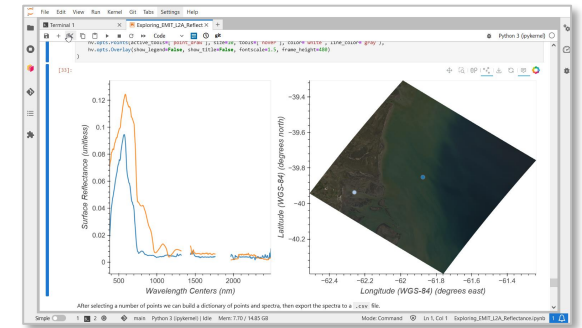

Earthdata Search

<https://search.earthdata.nasa.gov/search>

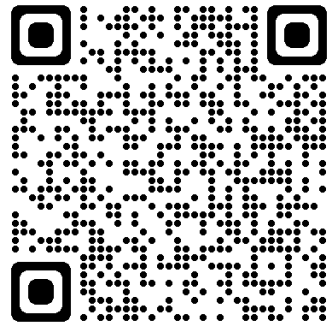

VISIONS: The EMIT Open Data Portal

<https://earth.jpl.nasa.gov/emit/data/data-portal/coverage-and-forecasts/>

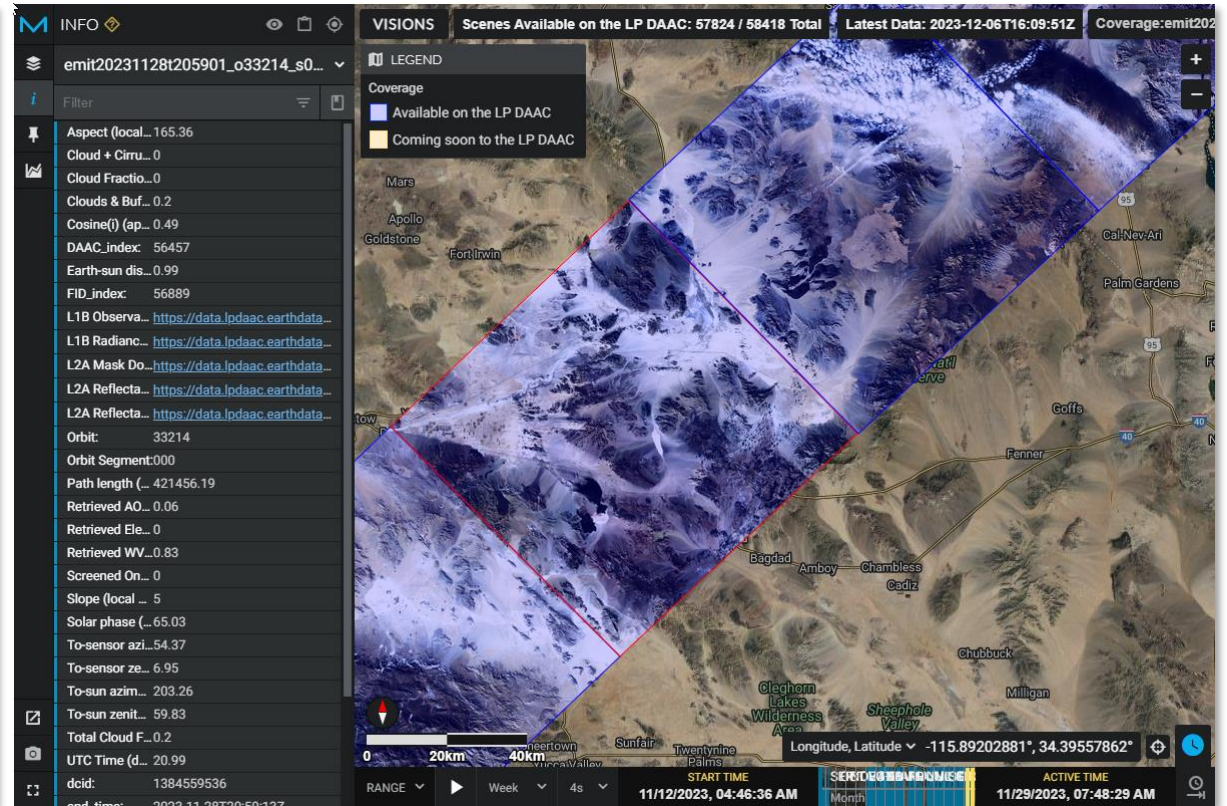
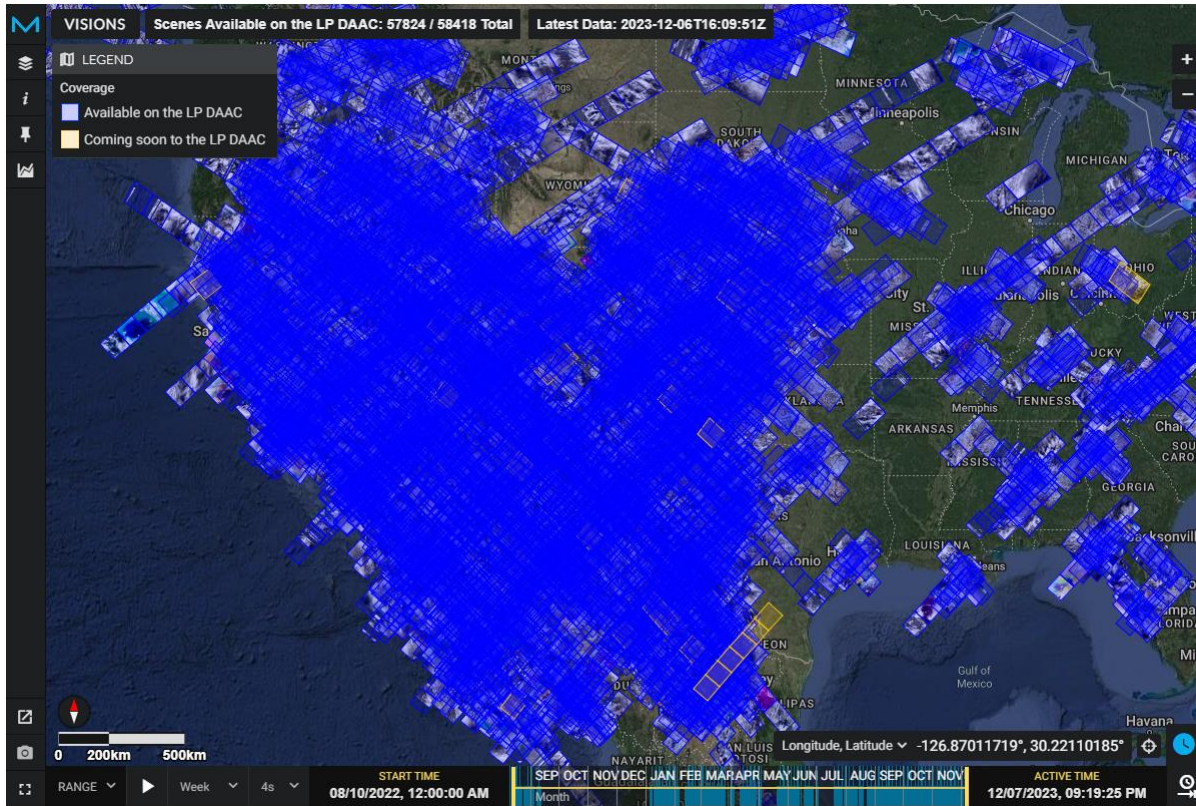
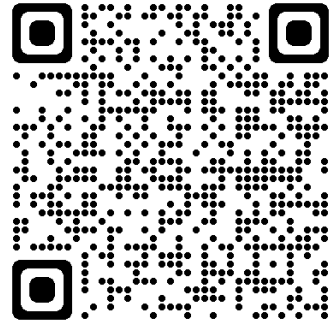

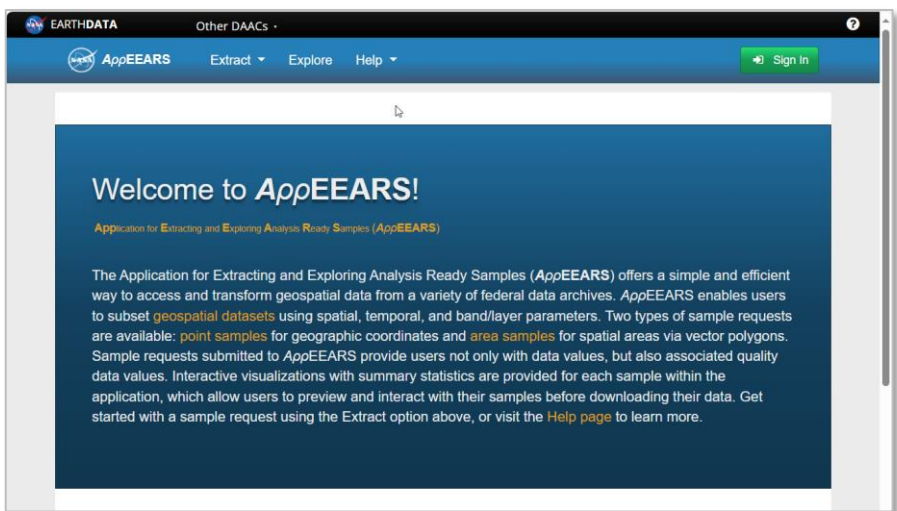
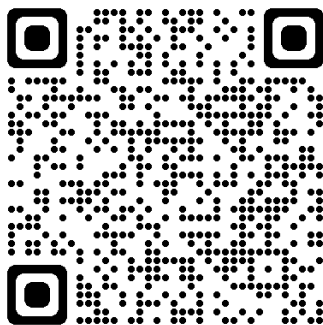

<https://appears.earthdatacloud.nasa.gov/>

- Subset by:
- Spatial domain
 - Band
 - Time

AppEEARS Extract Explore Admin Help

afriesz

Upload coordinates from a file

Drop a CSV file containing the coordinates or [click here](#) to select the file. Coordinates can also be entered manually in the uploaded coordinates box.

The CSV file can contain up to 4 columns separated by commas with each coordinate on a separate line.

1. ID (optional) - uniquely identifies the coordinate
2. Category (optional) - label to group common coordinates
3. Latitude - latitude in decimal degrees (-90 to 90)
4. Longitude - longitude in decimal degrees (-180 to 180)

Uploaded coordinates (ID, Category, Lat, Long): 7

```
41.050196170806885, -122.08547350081659
35.847071170806885, -118.98872427372271
38.097071170806885, -118.1441563026971
32.050196170806885, -109.41695393543246
31.909571170806885, -113.21750980504771
33.175196170806885, -103.78650079526174
35.284571170806885, -100.54899023966358
```

Start Date: 11-01-2023 **End Date:** 12-07-2023

Is Date Recurring?

Selected coordinates

Lat: 39.315 Lon: -94.562

Add coordinates using the tool. View coordinate details by clicking the markers on the map.

Select the layers to include in the sample

EMIT Estimated Surface Reflectance
EMIT_L2A_RFL_001, 60m, ISS-dependent, (2022-08-09 to Present)

- B001
60m, ISS-dependent
Reflectance for Wavelength: 381.006 nm, FWHM: 8.415 ...
- B002
60m, ISS-dependent
Reflectance for Wavelength: 388.409 nm, FWHM: 8.415 ...

Select All (286)

Selected layers

Select the layers to include in the sample

Submit **Cancel**

FOIA NASA Privacy Policy USA.gov Contact v3.39

EMIT Data Resources

Guides | Tutorials | How-tos

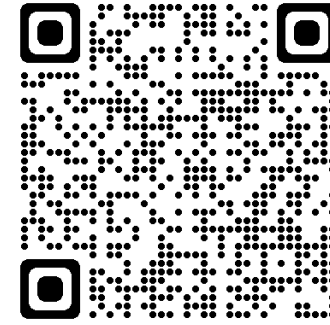

EMIT Data Resources

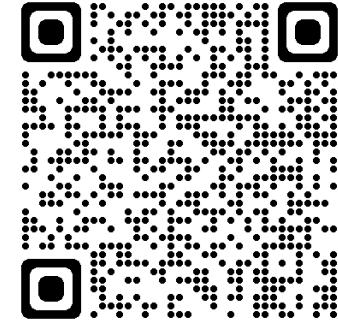

VITALS Repository

```
nv.opts.Points(active_tools=[ 'point_draw' ], size=10, tools=[ 'hover' ], color= 'white' , line_color= 'gray' ),  
hv.opts.Overlay(show_legend=False, show_title=False, fontsize=1.5, frame_height=480)
```

The plot shows Surface Reflectance (unitless) on the y-axis (ranging from 0 to 0.12) versus Wavelength Centers (nm) on the x-axis (ranging from 500 to 2000). The plot displays two spectral curves, one in orange and one in blue, showing a peak around 600 nm. Below the plot, the text reads: "After selecting a number of points we can build a dictionary of points and spectra, then export the spectra to a .csv file."

The second plot shows Latitude (WGS-84) (degrees north) on the y-axis (ranging from -39.4 to -40.2) versus Longitude (WGS-84) (degrees east) on the x-axis (ranging from -62.4 to -61.4). The plot displays a map of a region with two blue dots indicating selected points.

EMIT Data Access Recap

Earthdata Search

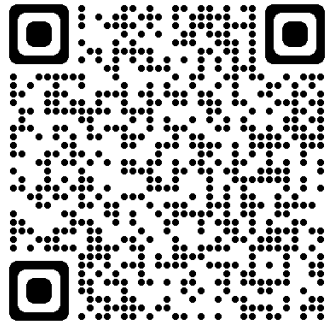

VISIONS

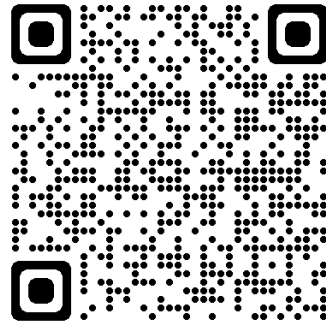

AppEEARS

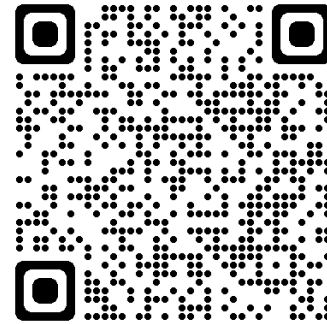

EMIT Data Resources

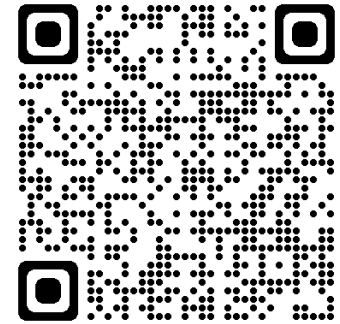

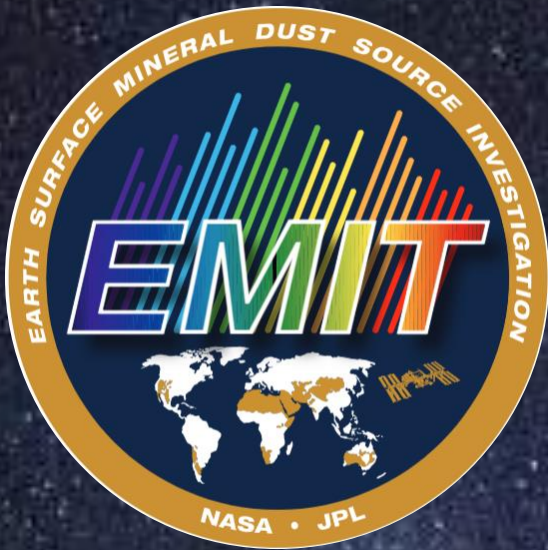

Open Code Repositories

EMIT SDS

EMIT Data Resources

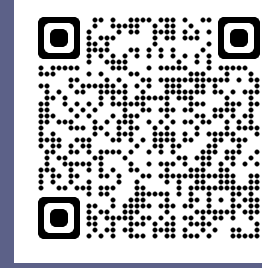

VITALS

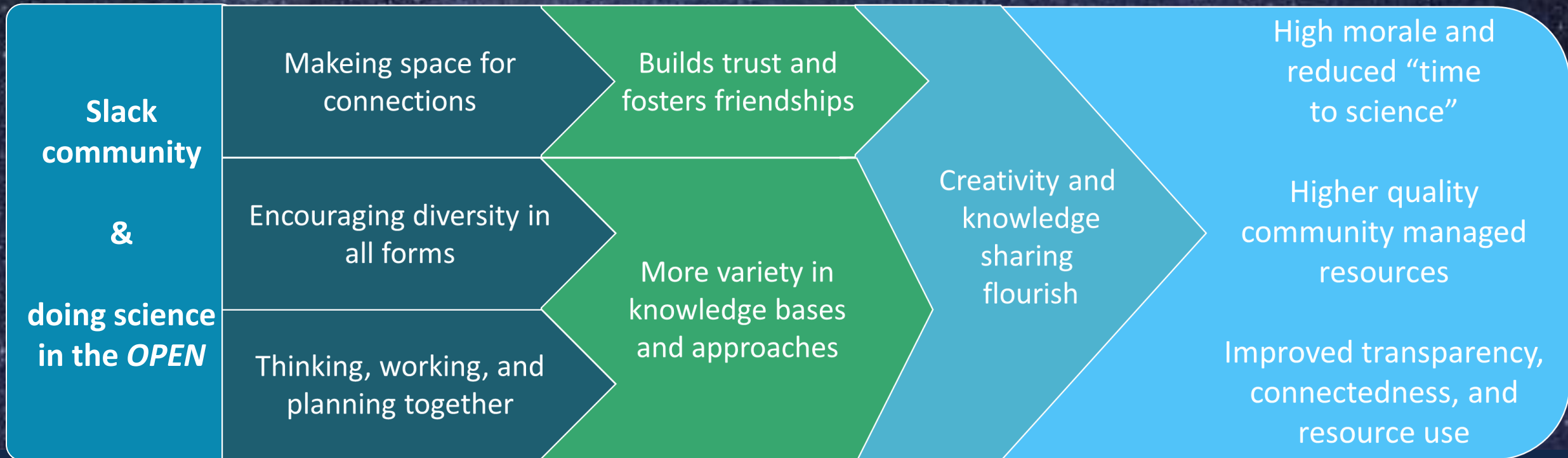

Open Science approaches are collaborative and empowering